VISIT…

LANZAROTE Caliente.COM

DON'T CRY (ORIGINAL)

from Use Your Illusion I

Words and Music by
Izzy Stradlin' and W. Axl Rose

Rock Ballad

Am Dm G C G/B N.C.

mf *legato*

with pedal

Am Dm G N.C. Am

Am Dm G C G/B N.C.

Talk to me soft - ly. There's some-thing in your eyes.

Am Dm G C G/B N.C.

Don't hang your head in sor - row, and please don't cry.

* Recorded a half step lower.

Copyright © 1991 Guns N' Roses Music (ASCAP)
This Arrangement © 1993 Guns N' Roses Music
International Copyright Secured All Rights Reserved

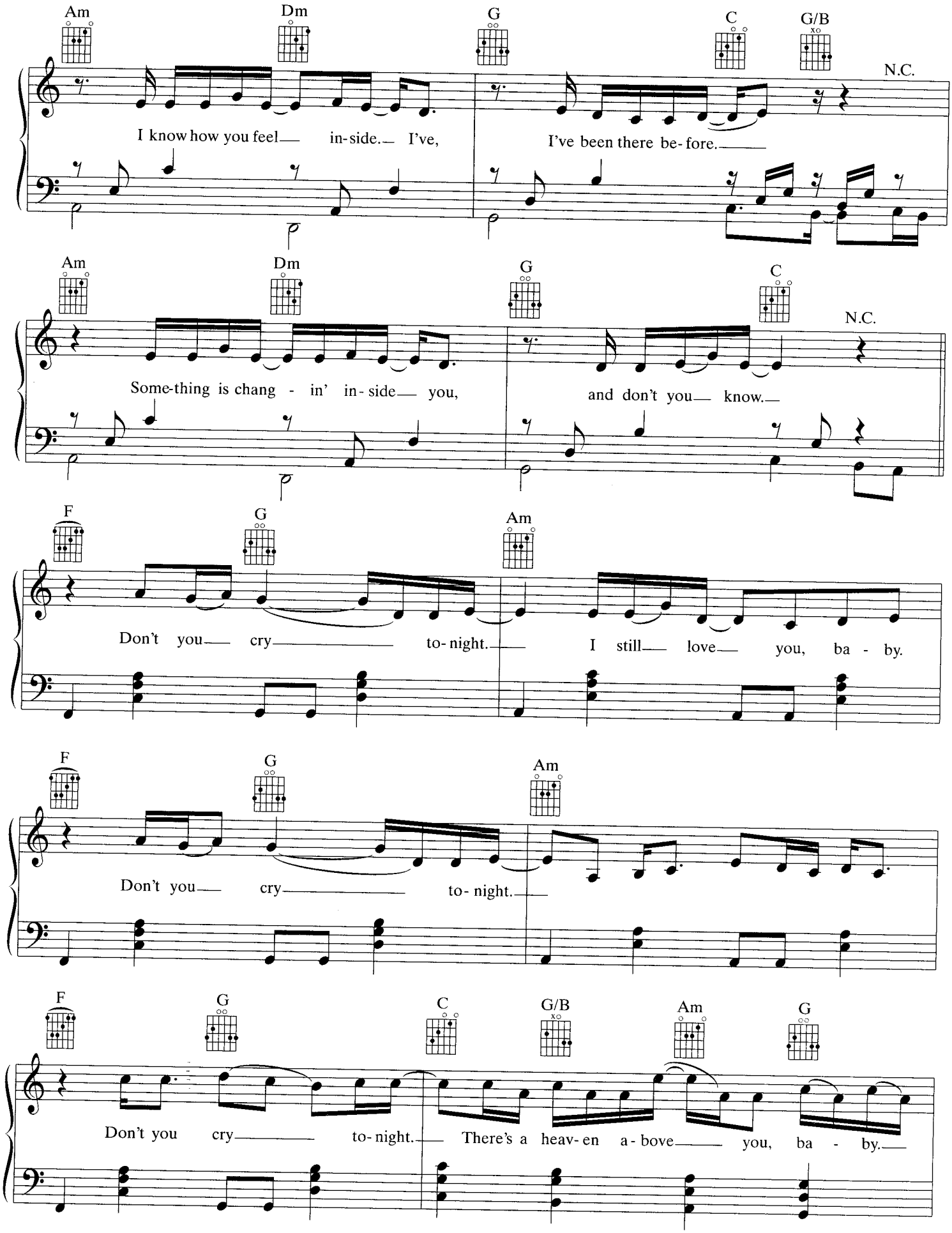
Am Dm G C G/B N.C.
I know how you feel in-side. I've, I've been there be-fore.
Am Dm G C N.C.
Some-thing is chang - in' in-side you, and don't you know.
F G Am
Don't you cry to-night. I still love you, ba - by.
F G Am
Don't you cry to-night.
F G C G/B Am G
Don't you cry to-night. There's a heav-en a-bove you, ba - by.

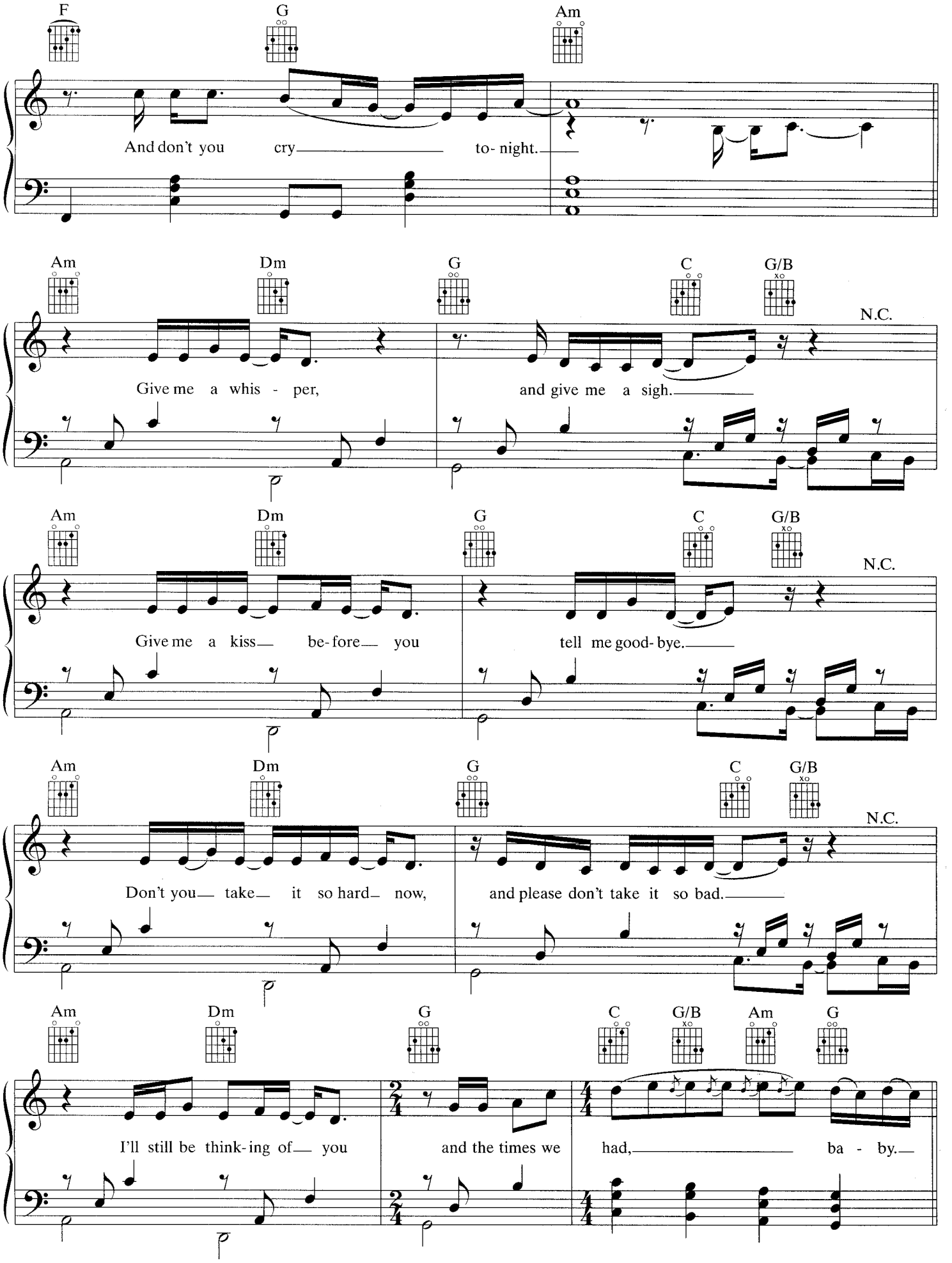
F
G
Am
And don't you cry to- night.
Am
Dm
G
C
G/B
N.C.
Give me a whis - per,
and give me a sigh.
Am
Dm
G
C
G/B
N.C.
Give me a kiss be- fore you
tell me good- bye.
Am
Dm
G
C
G/B
N.C.
Don't you take it so hard now,
and please don't take it so bad.
Am
Dm
G
C
G/B
Am
G
I'll still be think- ing of you
and the times we
had, ba - by.

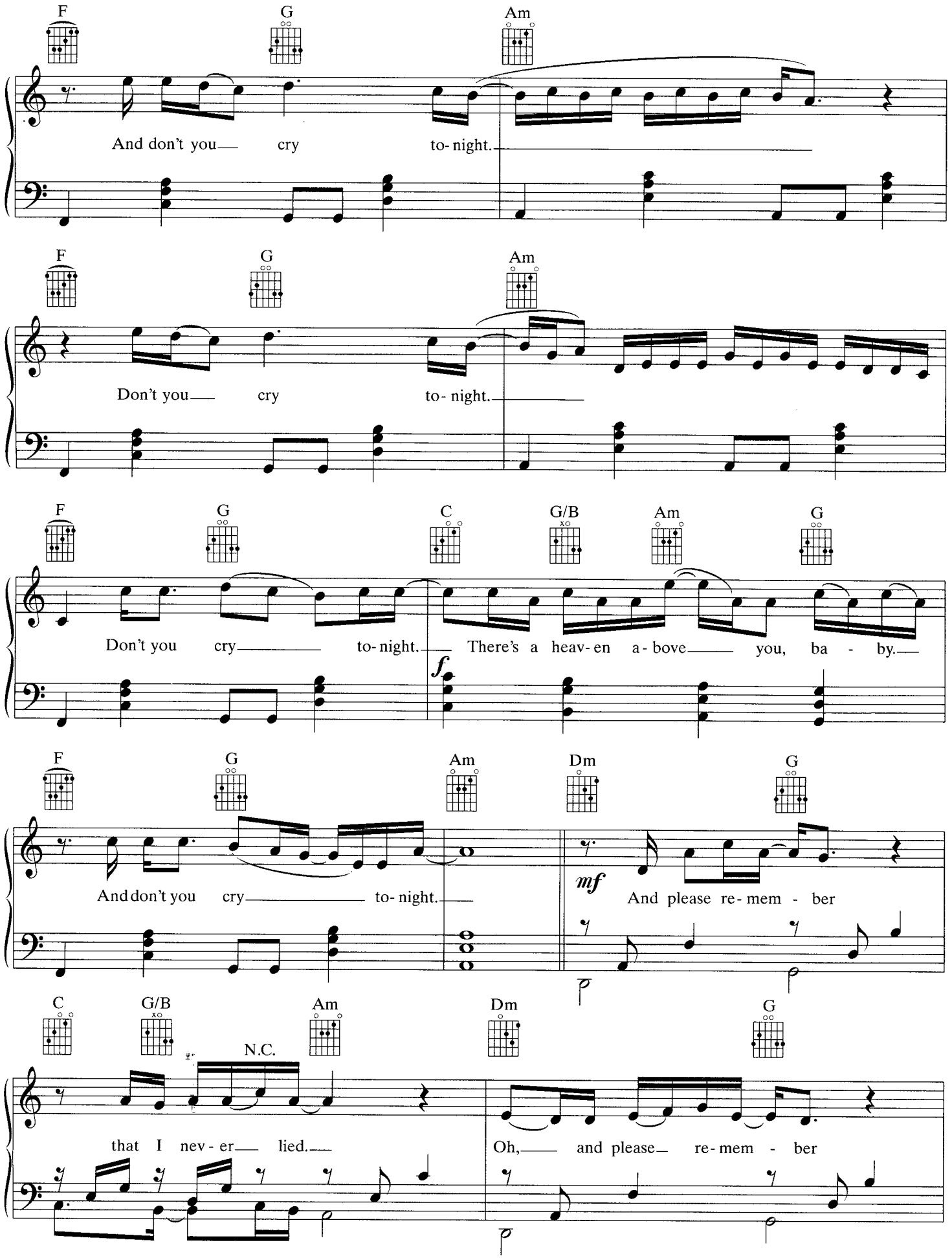
F G Am
And don't you cry to-night.
F G Am
Don't you cry to-night.
F G C G/B Am G
Don't you cry to-night. There's a heav-en a-bove you, ba - by.
f
F G Am Dm G
And don't you cry to-night.
mf
And please re-mem - ber
C G/B Am Dm G
N.C.
that I nev-er lied.
Oh, and please re-mem - ber

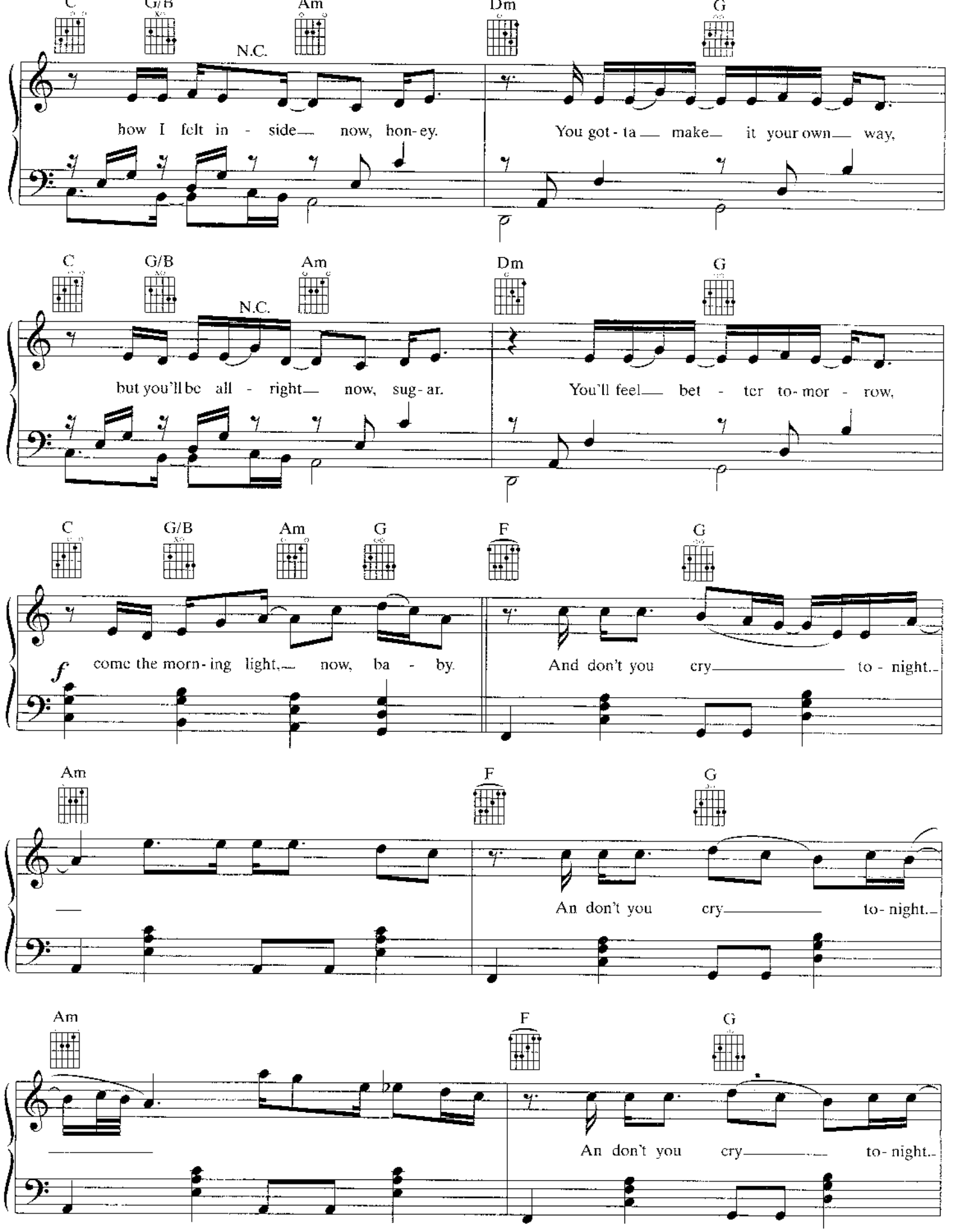
C G/B Am Dm G
N.C.
how I felt in - side now, hon-ey.
You got - ta make it your own way,
C G/B Am Dm G
N.C.
but you'll be all - right now, sug-ar.
You'll feel bet - ter to-mor - row,
C G/B Am G F G
f come the morn-ing light, now, ba - by.
And don't you cry to - night.
Am F G
An don't you cry to-night.
Am F G
An don't you cry to-night.

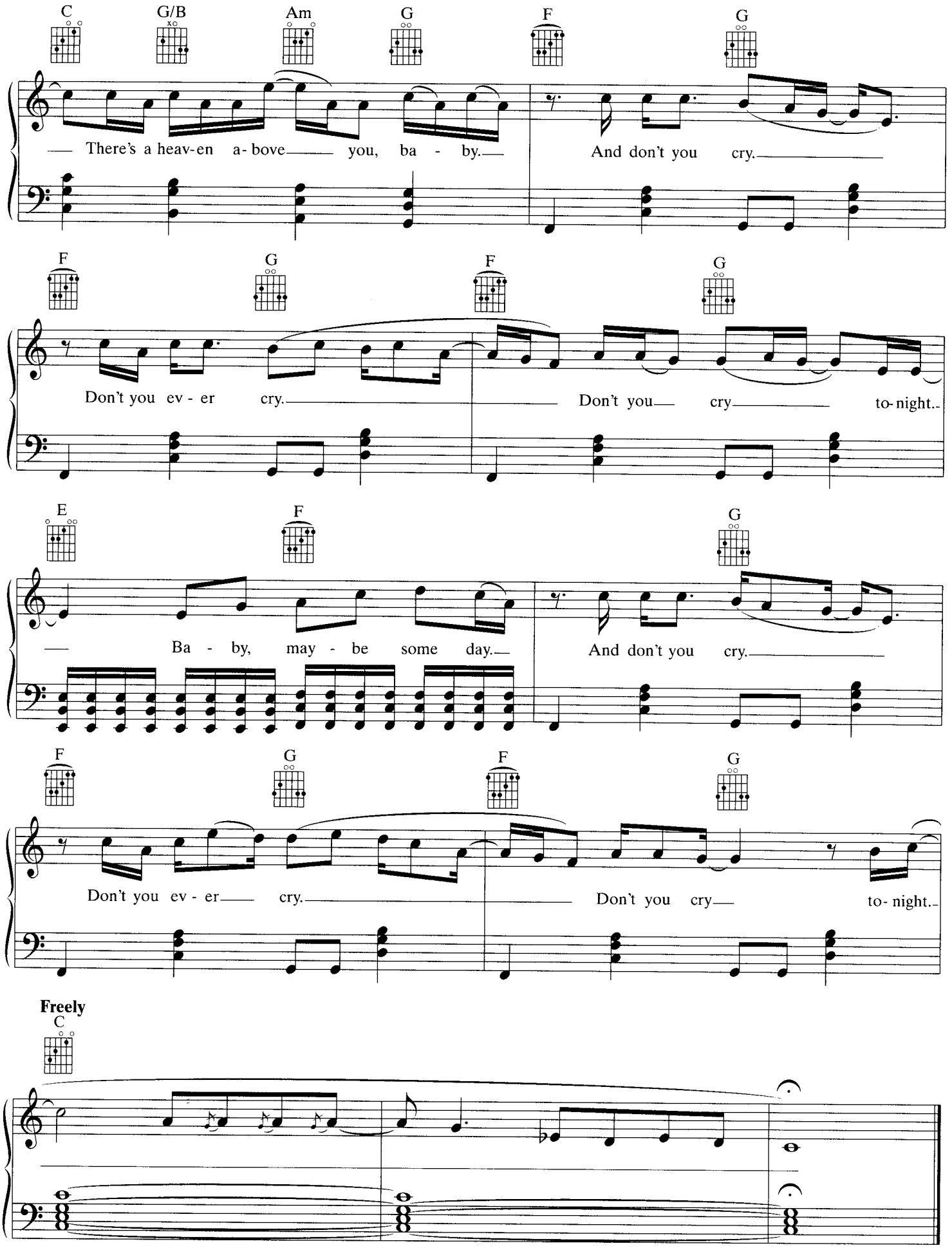
C G/B Am G F G
There's a heav-en a-bove you, ba - by. And don't you cry.
F G F G
Don't you ev - er cry. Don't you cry to-night.
E F G
Ba - by, may - be some day. And don't you cry.
F G F G
Don't you ev - er cry. Don't you cry to-night.
Freely
C